

Power to Communicate.



 **InfoChannel**
DESIGNER 3

Create
professional
TV-like
multimedia for
any display
system.



visit
www.scala.com
or call

U.S. 1 888 SCALA96
Europe +31 45 523 7311

Multimedia Authoring & Scheduling Software

InfoChannel Designer 3 allows users to author and schedule professional TV-like multimedia for virtually any type of display application. From retail Dynamic Signage to entertainment, education and business communications, InfoChannel Designer gives users more creative control with seamless integration of text, graphics, animation, sound and video. Content is distributed to remote players using InfoChannel Network Manager 3.

KEY FEATURES

Authoring

- Easy user interface that takes just minutes to learn.
- Scheduling of events for time, day, month and year.
- Drawing tools, texture tiling, real-time image processing, opacity and alpha channel.
- Text anti-aliasing, formatting, rotation and multi-language spell check.
- Data-driven text crawls with controllable direction and speed.
- Interactive buttons, variables and branching without programming.
- Imports standard graphics, sound and video files.
- Supports import from TWAIN compatible digital cameras and scanners.
- Serial port data communications.
- Support for Windows® Script Host compatible languages (eg: Javascript, VBScript).
- Logging of events for ad billing and error tracking.
- Multiple level undo.

Playback

- Smooth, full-screen, TV-like playback with hundreds of real-time effects and transitions.
- Versatile layering of text, video and graphic elements.
- Unlimited mixing of digital audio tracks.
- Seamless, smooth playback of digital video.
- Optional add-ons for MPEG cards, VCR's and other hardware devices.

Publishing

- InfoChannel Network
- Web component
- CD-ROM
- E-mail
- Stand-alone file
- HTML
- Video
- Printing of presentations in a variety of formats.



Dynamic Signage
Corporate TV Networks
Cable TV Channels
Education
Presentations
Interactive Multimedia

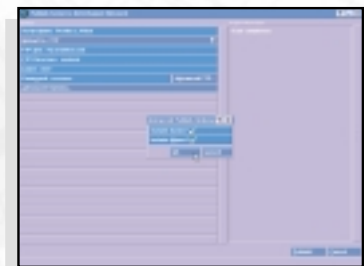
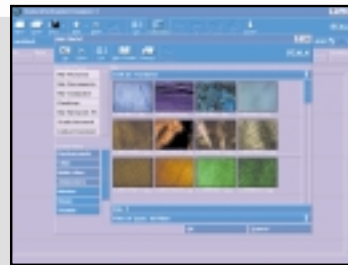

SYSTEM REQUIREMENTS

- Pentium® III or Celeron® 633 processor or better.
- 256 MB of RAM, at least 1 GB of free hard disk space
- Windows® 2000 Service Pack 2 or better
- Internet Explorer® 5.5 Service Pack 2 or better
- DirectX® 8.0a or better
- PC SVGA card with at least 16 MB of video memory and DirectX support with WHQL® certified drivers
- DirectSound® supported sound card with WHQL® certified drivers

MEDIA SUPPORT

Graphics: BMP, GIF, IFF, JPEG, PCX, PNG, Targa, TIFF, WMF

Animation: FLC, FLI, AnimGIF

Sound: WAV, MP3, MIDI, CD Audio (requires sound card, CD-ROM drive)

Video: Software and hardware MPEG, AVI Support and QuickTime® 3

Fonts: TrueType® and ScalaType